"Happy Birthday"

trad.

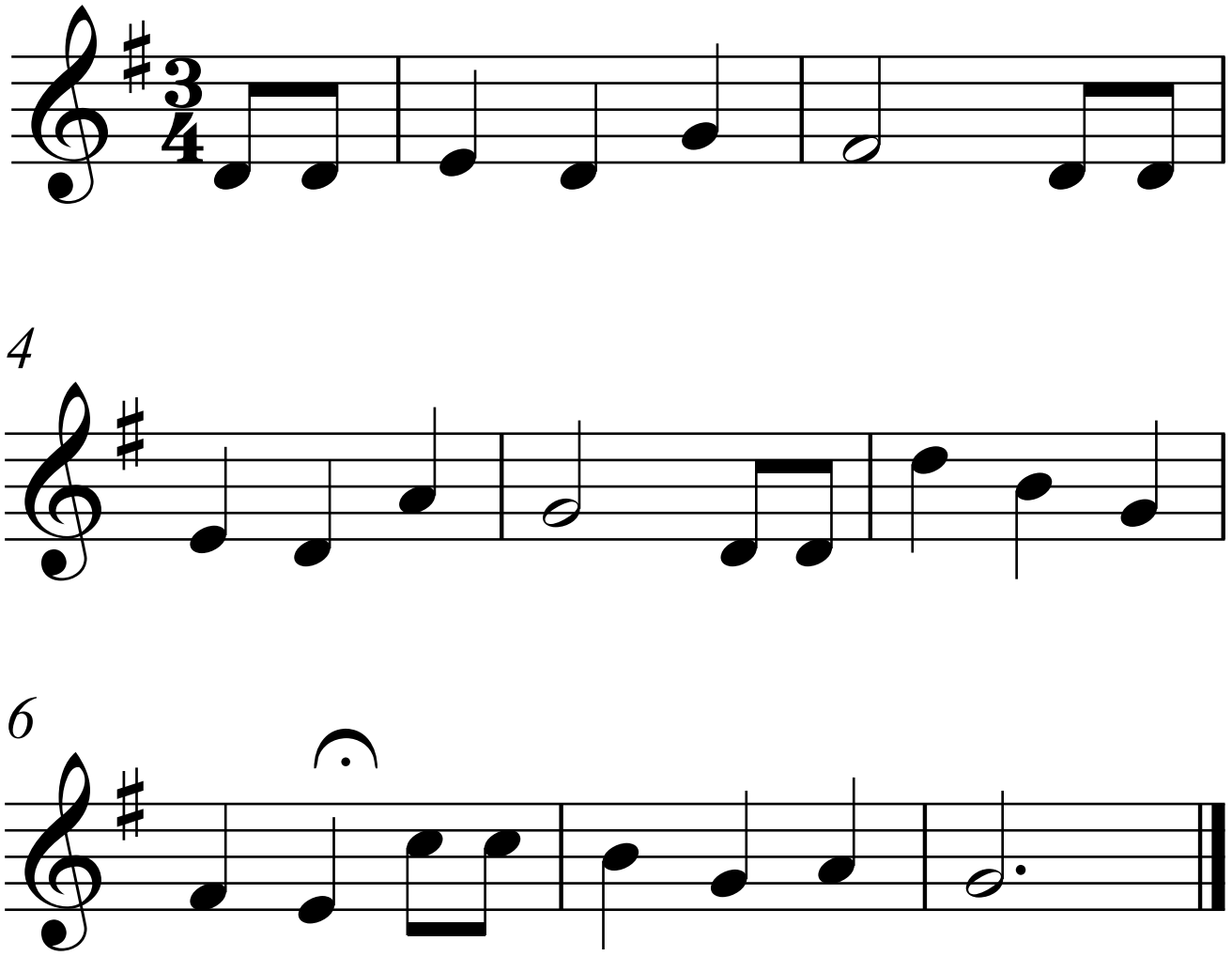

Copyright © teofila.info